

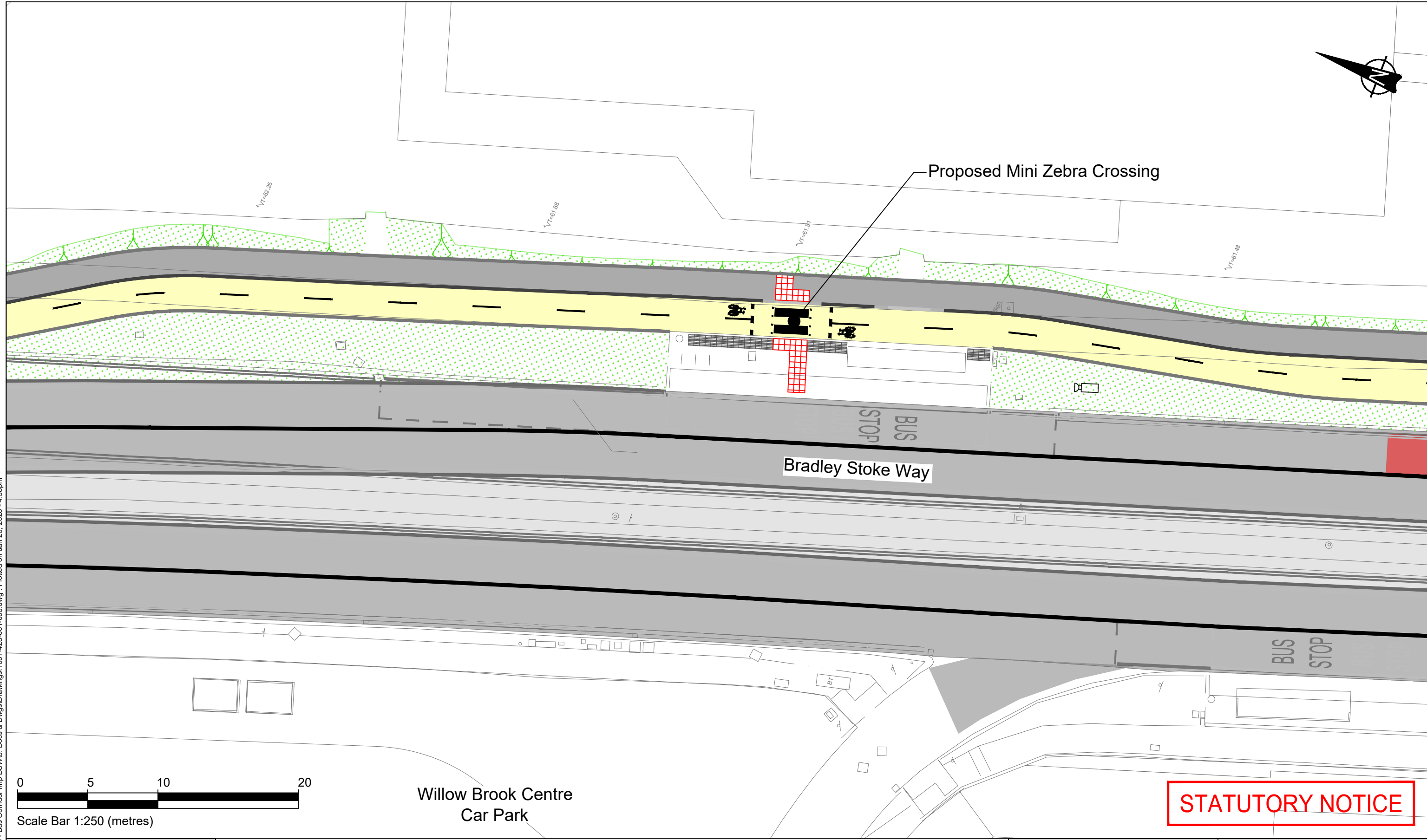

Proposed Mini Zebra Crossing



Bradley Stoke Way

BUS STOP

Willow Brook Centre
Car Park

STATUTORY NOTICE

Acad Ref: I:\TNS Schemes\T001-General\W28 - Bus Corridor Imp.BSW15_Docs & Dwg\Drawings\T001-428-001-008.dwg - Plotted on Jan 26, 2026 - 4.58pm

ORDNANCE SURVEY

© Crown copyright and database rights 2026 Ordnance Survey AC0000807942.
This map has been provided for this scheme consultation and must not be used for any other purpose. Only one paper copy may be made for your own use.

Rev	Description	Drawn	App'd	Date

South Gloucestershire Council
 DEPARTMENT OF PLACE
 EXECUTIVE DIRECTOR - PLACE
 Nigel Riglar
PLACE OPERATIONS - STREETCARE
 PO Box 1954
 Bristol, BS37 0DD
 Telephone: 01454 868 000
 Email: TransportServices@southglos.gov.uk

Project		CRSTS Bradley Stoke Way Phase 4			
Title		Proposed Mini Zebra Crossing			
Scale @ A3	1:250	Drawn	Checked	Approved	MC
Date	Jan.26	Date	Jan.26	Date	Jan.26
Dwg No.	T001 - 428 - 006	Parish	Scheme	Number	Rev.